

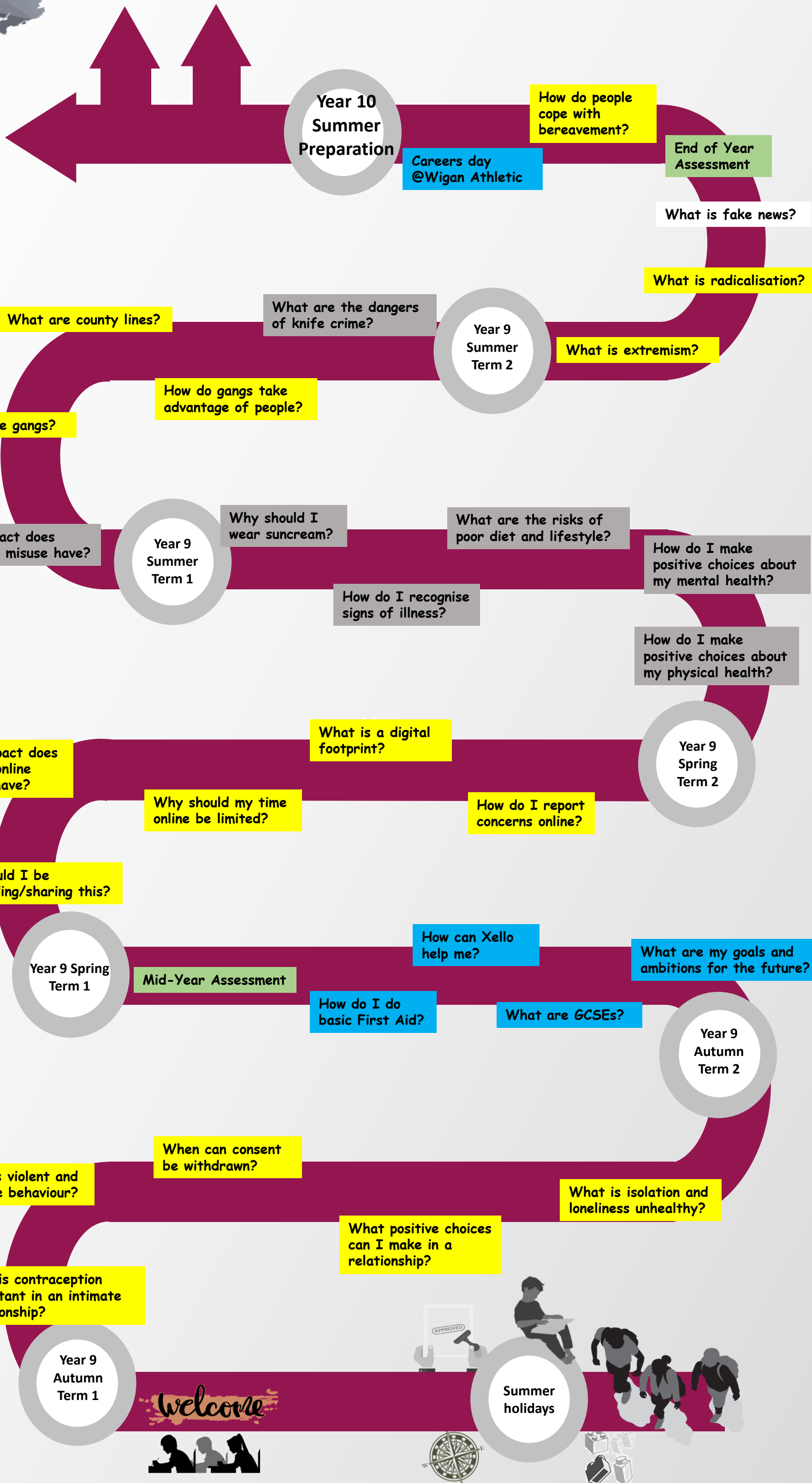

Year 9 PSHE



THE JOURNEY OF LEARNING



Relationships and Sex Education

Careers and Living in the Wider World

Health & Wellbeing

Mid or End of Year Assessment



welcome

Year 9 Autumn Term 1

Summer holidays

Year 9 Summer Term 1

Year 9 Summer Term 2

Year 10 Summer Preparation

Year 9 Spring Term 2

Year 9 Spring Term 1

Year 9 Autumn Term 2

Careers day @Wigan Athletic

End of Year Assessment

Mid-Year Assessment

What are GCSEs?

How do I do basic First Aid?

How can Xello help me?

What are my goals and ambitions for the future?

How do I report concerns online?

Why should my time online be limited?

What is a digital footprint?

How do I make positive choices about my physical health?

How do I recognise signs of illness?

How do I make positive choices about my mental health?

What are the risks of poor diet and lifestyle?

Why should I wear suncream?

What is extremism?

What are the dangers of knife crime?

What is radicalisation?

How do gangs take advantage of people?

What are county lines?

What are gangs?

What impact does substance misuse have?

What impact does harmful online content have?

Should I be sending/sharing this?

What is violent and coercive behaviour?

Why is contraception important in an intimate relationship?

When can consent be withdrawn?

What positive choices can I make in a relationship?

What is isolation and loneliness unhealthy?